CONTRA COSTA'S ROYAL FAMILY

What is a Ring?

A Ring is made up of a number of men who have their Feet in the Public Trough and who stand together for the purpose of fleecing the Public. Each member of a Ring is loyal to it for his own advantage. A Ring is interlocking, so that the motto, "Fleece the Public," is absolutely Mutual.

Most Rings are riveted together only by the exchange of Favors.

But the Ring that runs Contra Costa county is bound together by closer ties than that. NEARLY ALL THE MEMBERS OF THE SWEET BUNCH ARE CLOSELY RELATED.

Thus George O. Meese, candidate for county assessor; W. H. Hanlon, candidate for superintendent of schools, and Leo Tormey, condidate for Superior judge, are brothers-in-law.

A. F. Bray, the smart little attorney, is son-in-law of Veale, who has a crowd of his relations in advantageous positions near the Public Trough. Bray, who in his boyhood is giving promise of making a corking good Ring man, is to be given the Chief Deputy District Attorneyship if Soto is elected district attorney.

That will give one more relation room at the trough to get his front feet in.

Now Guy Milnes of the Record-Herald is supporting Soto, having been promised that Percy Milnes, his brother, who is now in Arizona, having hurriedly left Richmond some time ago, will be made second deputy district attorney.

Young Bray is the law partner of S. E. Rodgers, former county clerk, who left Martinez as hurriedly as Milnes left Richmond. Veale has his two brothers working as deputy sheriffs.

That's a little part of the Contra Costa Ring, headed by General Veale, who let the Dynamiter, Emerson, go after he had been arrested while having in his possession a suitcase full of dynamite.

What do you think of it? Do you like to be governed by that kind of a bunch? Do you enjoy the music of the chorus of grunts as they get their feet deeper into the Public Trough?

Read the News and keep in touch with the latest happenings of Richmond. News items are accurate and are written without fear or favor.

DAILY NEWS

The News reaches more homes than any other Richmond newspaper. That is why the News leads in number of advertisements carried.

VOLUME II. RICHMOND, CAL., SUNDAY, NOVEMBER 1, 1914. NUMBER 86

ENGINE ROLLS INTO DITCH IN A SMASHUP AT KNIGHTSEN

Zeb Knott Repudiates Newspaper's Endorsement

THE SUPPORT OF RECKLESS HERALD IS EMPHATICALLY OPPOSED BY HIM

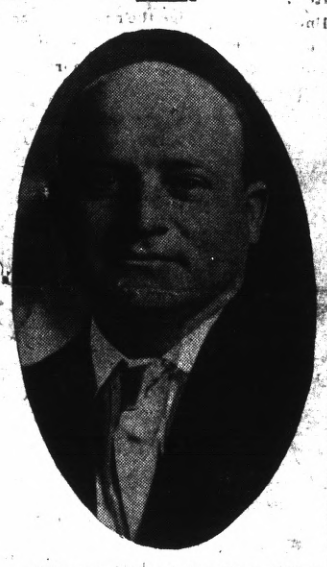

"The support of the Record-Herald is entirely unsolicited by me," declared Zeb Knott last night.

"I was more than surprised yesterday when I saw the front page endorsement of my candidacy in that paper."

"Milnes had approached me on the question and that I told him that to be endorsed by his paper would hurt me. I told him not to even mention my name in his paper."

"I wan't the union men of Richmond to understand the true state of affairs. I absolutely repudiate the Record-Herald's support."

Knott is making a winning campaign and despite the action of the Record-Herald will undoubtedly be elected.

TWO CONTRA COSTA MEN INJURED IN EARLY MORNING AUTO ACCIDENT IN FRISCO

An automobile accident, which severely injured Andrew N. Patterson of Walnut Creek, and Ernest Givens of Martinez, and which completely demolished the car, occurred in the early hours of yesterday morning at San Francisco. A 30-year-old youth, Stoll, was killed. He was a resident of the tenderloin district of San Francisco.

WAGES OUT BY FEE SYSTEM ON CITY TUNNEL

M. Andersen worked three days on the municipal tunel job for Contractors Shattuck-Edinger.

He paid $2 to Murray & Ready for the job. He was paid $2.50 per day and was taxed $1 hospital fee.

For his four days of hard work he received the magnificent sum of $4.50, just $1.50 per day.

Andersen isn't the only man who has been bunkoed on the tunnel job. He declares that very few men work more than three days and that they are all taxed $1 hospital fee. In the meantime Shattuck & Edinger's profits grow.

F. J. HENEY IS FOR 8-HOUR LAW

John Kean, chief deputy labor commissioner, has challenged anybody to prove that Heney is opposed to the eight-hour law. "Why, even when Heney was addressing the farmers, who are opposed to the eight-hour law, he told them that he not only favored the measure, but hoped the time would come when the workers would have a six-hour workday. I am for Heney, and I wish we had more men like him."

OPERATED ON TO SAVE LIFE

To save her life Mrs. C. E. Hays was rushed to Richmond yesterday on a Southern Pacific train and was met at the depot by an automobile, which took her to the Craven hospital. There Dr. C. L. Abbott performed a delicate operation. She has rallied from the effects of the operation and hope is held out for her speedy recovery. Mrs. Hays is the wife of a well known business man of Tracy.

FLATS ALMOST COMPLETE.

The flats being built by F. W. Smith on Richmond avenue will be completed by December 1. W. D. Mason and E. G. Griffin will occupy them.

A. B. M'KENZIE, CANDIDATE FOR SUPERIOR JUDGE

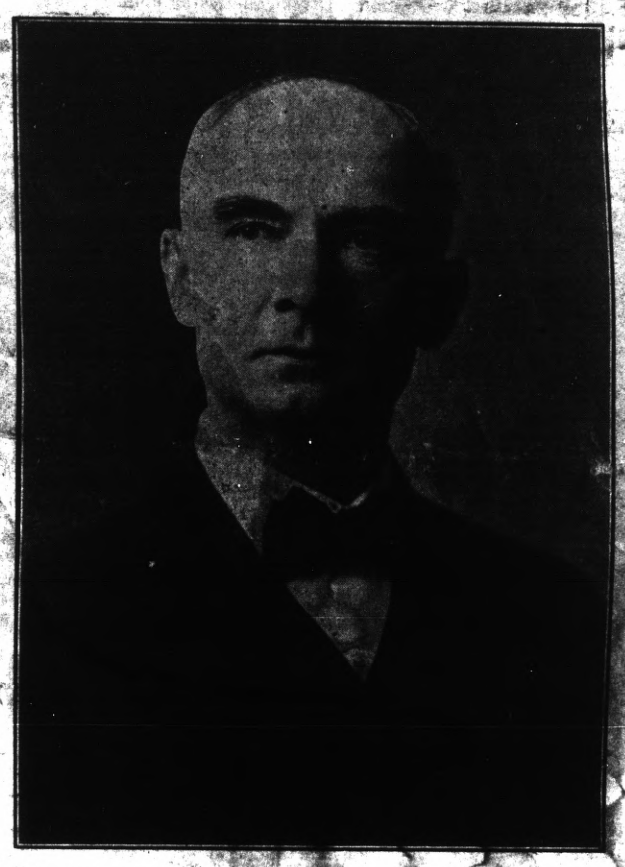

A. B. McKenzie should be elected Superior judge. As district attorney he has stood by the people and jealously guarded their interests. He has bene fair to all classes and has the confidence of both the employer and the worker.

McKenzie is a man of large family. He has nine children and every one of them is a native son or daughter of Contra Costa county. He is a devoted husband and parent.

He has made a good, clean, square campaign and all indications are that he will be elected Superior judge next Tuesday.

YOUNG PEOPLE ARE TO MARRY

The announcement of the wedding of William Norton, clerk at Ferguson's drug store, to Miss Velma Webb of Riverbank, to take place December 21, has been made. The love affair of the two young people sprang up during their high school days in this city.

CHIEF GOES TO 'FRISCO DRILL

Chief of Police Walker was the guest of Chief White of San Francisco yesterday afternoon at the annual drill of the police department, held in Recreation Park.

MISS LUCAS HOST AT PARTY.

A barn party was given by Miss Irene Lucas, 835 Sixth street, last night, and a number of young people had a jolly time playing Hallowe'en games.

RETURN FROM TRIP.

Mrs. F. W. Wilson and daughter, Velma, has returned from a trip to Redwood City.

WIL LGIVE DINNER.

Ladies of First Baptist church will give a dinner in the parlors of the church, corner Washington avenue and Nicholl, on Friday from 5 to 8 p. m. The menu will be announced later.

No 41 Running At 35 Miles Per Hour Collides With Cars

Baggage Overturned and 2 Coaches Derailed. Two Are Injured

Because some one left the switch to a side track off the main line tracks near Knightson open, on which stood a row of box cars, local train No. 41, west bound out of Stockton, came rushing along at the rate of 30 miles an hour, and bumped headlong into the cars, splintering two cars and totally wrecking them, overturning the engine and baggage car, and twisting the rest of the two coaches off from the tracks. This was at 8:45 a. m.

The engine was driven by Albert W. Carter, engineer, and M. J. Funch, fireman. J. H. Mullett was the conductor. All are residents of Richmond.

The passengers in the car were severely shaken up and badly frightened, but only two were seriously hurt, and in their cases, according to the railroad officials, no bones were broken. The two who were injured were taken back to Stockton on the train which left Knightsen shortly after noon.

Although railroad officials stoutly refuse to divulge their information, it is understood that an investigation has been started, and that already the person who turned the switch and left it open is known. Yesterday the railroad company said that the person who turned the switch was unknown, but volunteered the information that it was not a person authorized who opened it.

Although an exact statement of the damage had not been made at a late hour yesterday, it will approximate $15,000. A wrecker was rushed to the scene, and inside of a few hours the track was cleared. The two coaches were smashed beyond all repair.

A daring jump to the ground saved the engineer and fireman from serious injury if not from death.

EDITOR LEAVES LOCAL PAPER

F. J. Hulaniski, for the past three years editor of the Richmond Record-Herald, yesterday severed his connections with that paper.

Although he gave as his reason the fact that he desired to devote his entire time to his work on a small monthly magazine, a split between one of the owners of the paper is whispered in inner circles, as the real cause for his leaving. It is said that Hulaniski has planned for several weeks to move away from the Record-Herald outfit, and that his resignation came as a surprise to Hull and Milnes.

ABOLISH THE POLL TAX, NO 10

Through a typographical error, amendment 10, the abolition of poll tax, was omitted from the leaflets gotten out by the 2700 Club, advising voters how to vote on a number of the amendments.

Organized labor is decidedly in favor of abolishing the tax, which is unjust and has never been evenly levied.

ENTERTAINS CLUB.

Mrs. C. E. Niedecker entertained the Home Club at a 1 o'clock luncheon yesterday afternoon. The house was beautifully decorated with chrysanthemums. Mrs. Mergenthal won first prize, Mrs. W. A. Lucas second and Mrs. U. B. Fredenburg third.

PULLMAN AVENUE TO BE COMPLETED BY END OF WEEK

The paving of Pullman avenue, between Twenty-third street and Cutting boulevard, which has been delayed for several days past on account of the People's Water Company lowering their Richmond-Oakland main pipe, will, beginning Tuesday, be rushed to an early finish. Work was completed by the water company yesterday, and the pipe is now four feet lower along the entire length of the avenue, and it will now be possible to complete the paving of the street, which will be done by the end of the present week, according to a statement of Manager H. C. Wahl of the Municipal Improvement Company.

The big asphalt plant of that street contracting firm, located at Sixteenth and Chanslor avenue, will open up once more Tuesday morning, and will supply the "hot stuff" for the completion of the street.

AWARD CONTRACT

A special meeting of the Board of Education was held last night in the Lincoln school building, to open the bids for the construction of a lavatory system for the schools.

The bid of Makew and Motten for slightly over $9000 was low, and the contract awarded to that firm, against the bid of C. Overaa, J. A. Cruickshank and J. J. Wedman.

The building is to be brick veneered, one story, covered with whote cement.

Union made writing ink at Lang's Drug Store, Elk bldg. 10-3-1m-Adv

LOOK FOR DAILY NEWS ELECTION RETURNS

In accordance with its policy of giving its readers the best possible of everything, the Daily News has arranged for the FULL ASSOCIATED PRESS SERVICE for election night.

The public will be furnished with accurate bulletins of the returns at Sixth and Macdonald, where stereoptican slides will be flashed on a large curtain.

The Daily News is the only paper in Richmond that will have this service, which is the most accurate in the country.

Returns will be given from all over the country. Several states are voting on the eight-hour law and on prohibition. Returns will start coming in early in the evening and will be flashed on the screen a few moments after they are ticked off the wire.

The Daily News for Wednesday morning will have the most complete returns of any paper in the city.

Because we go to press later than the San Francisco papers, we will be able to print even more complete returns from California and from other states than they will.

Order your Wednesday paper now.

And don't forget to read the returns at Sixth and Macdonald Tuesday night on the Daily News screen.

RICHMOND; THE HOME TOWN OF MR. OPPORTUNITY

RICHMOND DAILY NEWS

RICHARD WILLIAMS.....Business Manager
D. C. MORRILL.....Advertising Manager

Published every morning (except Monday) by the Richmond Daily News (Inc.), 250 Sixth Street. Phone Richmond 52.

Entered at the Postoffice at Richmond, California, as second-class matter.

SUBSCRIPTION RATES
(By Carrier)

Per month	.40
Six months (in advance)	$2.00
One year (in advance)	$4.00

NOT A QUESTION OF PROHIBITION.

We have been asked why we oppose amendment No. 47, which would prevent the holding of an election on the prohibition question for eight years.

We oppose it because it is a violation of all the principles of democracy. It should be opposed by those who believe that California should be "dry" and by those who believe that it should remain "wet."

The whole idea behind it is wrong. We oppose it not because it is a measure having to do with the liquor question, but because it would gag the voters and prevent them from speaking their minds for eight years.

What right have we, the voters of 1914, to say what the voters of the next eight years should vote on?

We haven't any right at all. The measure isn't fair. For that reason we oppose it and have recommended the voters to vote against it next Tuesday. Organized Labor is emphatically opposed to No. 47, and Organized Labor, represented by the State Federation of Labor and the State Building Trades Council, is on record against prohibition.

If the principle embodied in Amendment No. 47 is right, the idea behind the direct primary, government by the people, is wrong.

One need not believe in prohibition to disbelieve in No. 47. Most of the people who believe that prohibition is wrong and would hurt California will vote against No. 47.

To deprive the people of voting on ANY measure for eight years is absolutely wrong.

If the prohibitionists were in power and the state were dry, this paper would most certainly oppose an attempt to gag the voters for eight years on the liquor question.

If the voters of one year can prevent the voters of the future from voting on this measure, why couldn't another set of voters vote to prevent any labor legislation from being voted on for a certain number of years.

Progressive movement to better our scheme of government could be throttled by the voters of one year, who might not have the ability to look ahead.

The idea behind No. 47 is all wrong. Vote No.

THE WELL KNOWN HUMORIST.

At the Republican rally held in Lincoln school house a number of real good little jokes were cracked.

Said the mayor when he introduced former Governor Gillett: "We have with us one of the most distinguished orators of the state, one of the most famous in the political history of California, and one who has accomplished a number of achievements that no other governor of California can lay claim to."

That, of course, is undeniably true. He is undoubtedly some orator and is certainly famous, although there are those who would prefix "in" in front of the "famous."

Among many other crisp and compelling epigrams Gillett said: "I rely upon the intelligence of the people of California to get on the right side."

"One of the great troubles with this country at the present time is that we have too much legislation. Capital is afraid to make a venture for fear of being legislated out of business."

It is the same old cry, the same old brand of wool to pull over the eyes of the voters. It is a wonder that they don't get sick and tired of repeating and repeating it.

Gillett also said that the recall of the judges was "a pernicious law that jeopardizes the safety of the entire commonwealth," and "Thank Heaven the initiative, referendum and recall can't be laid to the door of the Republican party."

"Vote," advised the brainy Mr. Gillett, "according to the dictates of your God-given birthright, but beware of too much legislation!"

Funny, isn't it? Something like that well known poem about the mother who told her daughter she could go out to swim, but not to go near the water.

OUR ATTITUDE ON THE AMENDMENTS.

This is how the Daily News stands on the amendments. We believe that to vote as indicated below will best serve the interests of the great majority, the workers.

Many of the amendments are very long and the meaning of some by the lawyer folks. For that reason we have tried to explain the meaning of each measure as briefly as possible.

Look over this list carefully. We believe that we have voted right on them.

And when you mark your ballot on election day put a very black cross opposite the YES for the Eight Hour Law, Taxation Exemption and the Abolition of Poll Tax.

We believe the following candidates should be elected:

Hiram W. Johnson, Governor; John M. Eshleman, lieutenant-governor; F. J. O'Brien, secretary of state; J. S. Chambers, controller; Friend M. Richardson, treasurer; U. S. Webb, attorney general; F. J. Heney, United States senator; Superior Judges, C. A. Clark and A. B. McKenzie; M. Iversen, member of the Assembly; Zeb Knott, supervisor.

1—**Calling convention for Revision of Constitution.** Would cost a great deal. We have introduced many new laws and it is best to wait before we start such a task. **Vote NO.**

2—**Prohibition**—The question is one that must be answered by the individual voter. The State Federation of Labor of California, in convention at Stockton, went on record as opposed to it. So did the State Building Trades Council. In the San Francisco Labor Council a two-hour losing fight was made to stand neutral on the question.

3—**Eight-hour Law** makes it a misdemeanor to work employes more than eight hours out of 24 or more than 48 hours in one week **Vote YES.**

4—**Redlight Abatement Law**—Would do away with the segregated districts. Women's clubs are solid for the measure.

5—**Investment Companies Act.** Creates state corporation department with control over investment companies and investment brokers; prohibits issuance of securities before investigation. Sometimes called "Blue Sky" law, and is aimed at fake investment companies organized to fleece the gullible. **Vote YES.**

6—**Water Commission act.** Creates water commission for control of appropriation and use of waters.....**Vote YES.**

7—**Local Taxation Exemption.** Gives counties or municipalities the right to exempt from taxation any class of property. Called "Home Rule in Taxation" which name explains it. Labor is strong for this amendment.....**Vote YES.**

8—**Exempting Vessels from Taxation.** Desirable. Will enable ships to register in California instead of elsewhere. **Vote YES.**

9—**Regulating Investment Companies**—A joker "blue sky" law. Interests which oppose effective legislation on this subject are back of it. **Vote NO.**

10—**Abolition of Poll Tax.** The tax is unjust and has never been evenly administered. **Vote YES.**

11—**University of California Building Act.** University is growing and needs more room. **Vote YES.**

12—**Constitutional Convention.** Provides for non-partisan methods for nominating and electing delegates when constitutional convention is held. **Vote YES.**

13—**Qualification of Voters at Bond Elections.** This is the most vicious amendment of all. Would allow only property owners to vote at bond elections. **Vote NO.**

14—**Voting by absent Electors. Vote YES.**

15—**Deposit of Public Moneys.** Would permit public deposits of moneys to be used by private banks under bonds. Dangerous. **Vote NO.**

16—**Condemnation for Public Purposes.** Permits city to condemn for public purposes more land than is necessary, so that city can sell surplus land after improvements have been made and value has increased. **Vote YES.**

17—**Exposition Contribution by Alameda County.** Alameda is willing to contribute to Exposition. Only that county will vote for the bonds. **Vote YES.**

18—**Non-Sale of Game. Vote YES.**

19—**Consolidation of City and County.** Facilitates consolidation of city and county governments. **Vote YES.**

20—**Prize Fights.** Too drastic. **Vote NO.**

21—**City and County Consolidation and Annexation with Consent of Annexed Territory.** Relates only to cities having more than 175,000 population. **Vote YES.**

22—**Land Title Law.** Proponents say it would simplify present system of land title registration which is cumbersome. Opponents claim measure is faulty and would lead to confusion. **Vote NO.**

23—**Elections by Plurality, Preferential Vote and Primary.** Will enable more modern systems of voting to be adopted to suit local desires. **Vote YES.**

24—**Assembly Pay Roll Expenses.** Gives state assembly 20 more clerks. **Vote NO.**

25—**Adoption and Amendment of Municipal Charters** Simplifies existing constitutional provisions. **Vote YES.**

26—**Legislative Control of Irrigation, Reclamation and Drainage Districts. Vote YES.**

27—**Slightly amends existing County Charter law. Vote YES.**

28—**Regulation of Public Utilities.** Vests in railroad commission full power to fix rates of public utilities. Would be dangerous should commission come under control of corporation in future. Present law is adequate. **Vote NO.**

29—**Incorporation of Municipalities.** Enables cities to govern own affairs without specially enumerating same in charters. **Vote YES.**

30—**Irrigation Districts Controlling International Water Systems.** Applies only to Imperial County. **Vote YES.**

31—**Valuation of Condemned Public Utilities by Railroad Commission. Vote YES.**

32—**Election of U. S. Senator.** Eliminates law prohibiting governor to be candidate for U. S. Senator. **Vote YES.**

33—**Public Utilities in Municipalities.** Prevents municipalities to regulate rates of franchise public service corporations. **Vote NO.**

34—**Taxation of Public Property** Permits county or city to tax property situated within its limits and used by another county. Improvements on such property not to be taxed. **Vote YES.**

35—**Sacramento State Building Bonds.** New buildings are needed.

36—**San Francisco State Building Act. Vote YES.**

37—**State Fair Grounds Bonds**—Approved by S. F. Labor Council. **Vote YES.**

38—**Los Angeles State Building Bonds. Vote YES.**

39—**Suspension of Prohibition amendment.** Would postpone prohibition, if it should carry, from five days after the election to Feb. 15, 1915, and the exportation of manufacturers' wines, etc., to Jan. 1, 1916. **Vote YES.**

40—**Extra Session of Courts of Appeal. Vote NO.**

41—**Miscarriage of Justice.** Takes away in civil as well as in criminal cases the right to new trial for technical errors in procedure. **Vote YES.**

42—**Place of Payment of Bonds and Interest** makes them payable any place within or without of U. S. **Vote YES.**

43—**Exempting Educational Institutions from Taxation. Vote NO.**

44—**Minimum Wage.** Opposed by organized labor, especially the organized women. **Vote NO.**

45—**One Day of Rest in Seven**—Prohibits an employer from working an employe more than six days, or 48 hours a week.

46—**Drugless Practice**—Creates state board for drugless physicians, regulating examination and issuance of certificates and authorizes holders of them to treat ailments without use of drugs, to sign birth and death certificates and to use Doctor, Dr. or D. P. in connection with their names. Exempts from examination any person practicing any drugless system for six months prior to effective date of act.

47—**Prohibition Elections.** Would prevent prohibition elections for eight years. **Vote NO.**

48—**San Francisco Harbor Improvement Act of 1913.** Improvements will be paid out of receipts from harbor and will cost rest of state nothing. **Vote YES.**

IMPERIAL RESTAURANT
For Ladies and Gentlemen
Excellent Cuisine and First-Class Service at Popular Prices
Short Cakes a Specialty. I. X. L. Boneless Tamales
"Special" Sunday French Dinner, with Wine, $1.00
M. Dabovich, Prop. Phone Richmond 870
MACDONALD AVE. at Fifth Street

When You Think of Bread
THINK OF
"FAULTLESS"
Always Good Always Fresh
B. McWHORTER
FANCY AND STAPLE GROCER
Phone 105 147 Richmond Ave.

PROFESSIONAL CARDS

ATTORNEYS

Phone Richmond 631
H. J. WILDGRUBE
Attorney-at-Law
301-302 Pillow Bldg., Cor. 7th and Macdonald Ave.
Richmond, Cal.

Phone 434 Notary Public
C. A. CLARK
Attorney-at-Law
Corner Richmond and Washington Avenues, Richmond, Cal.

ARCHITECT

Phone Richmond 691
J. B. OGBORN
Architectural Designing and Supervision
822 Macdonald Avenue, Richmond

CONTRACTORRS.

Telephone 754
S. C. ROGERS
Contractor Terrazo
All Kinds Concrete Work and Cement Finishings; Sewering And Water Systems.
401 Chanslor Ave. Richmond, Cal.

Phone 1035
C. H. BROWN
Contracting Plasterer
Satisfactory Work Guaranteed on Every Job.
Estimates Promptly Made.
328 Seventh St., Richmond, Cal.

Phone 1042
J. N. LONG
Plastering Contractor
Estimates Furnished
Residence 327 Twenty-First St.
Richmond, Cal.

141 S. 14th S. Phone 814
H. L. Penry
Brick Contractor and Builder
Estimates Furnished
Richmond, Cal.

EXPRESSING AND MOVING

EXPRESSING AND FURNITURE MOVING, FEED AND FUEL.
RICHMOND SUPPLY CO.
A. S. Whiteside. Robt. Dornan.
139 RICHMOND AVE.
Office Phone 31. Res. Phone 624W

C. J. LAMBRECHT
Dealer in
FEED AND FUEL
Office Phone 678J.
Yard Phone 204W

UNDERTAKERS.

J. G. CLARK & CO.
Funeral Director and Embalmer
Calls answered day and night. Elegantly fitted Chapel; auto service; lady assistant for women and children.
Telephone day or night, 598
165 Fourth Street.

E. B. SMALLWOOD
Undertaker—Embalmer
Deputy Coroner
427 Macdonald Avenue—
119 Richmond Avenue.
Phone 113

BERT CURRY
Undertaker Embalmer
Parlors 143 Washington Avenue.
Day and Night Phone 429
Service Day or Night.

Phone Rich. 386.
JOHNSTON & PEIRCE
Attorneys-at-Law
Pulse Building
Richmond, Cal.

POLITICAL ADVERTISING POLITICAL ADVERTISING

What Can Prohibition Prohibit?

READ THE LAW

		YES	NO
2	**PROHIBITION.** Initative amendment adding Sections 26 and 27 of Article I of Constitution Prohibits the **MANUFACTURE, SALE, GIFT** or **TRANSPORTATION** wholly within the State, of intoxicating liquor; permits any citizen to enjoin violation; makes the showing that the manufacture, use, sale, gift or transportation was for Medicinal, Scientific, Mechanical, or Sacramental purposes, a defense to civil and criminal actions, and requires regulation by law of such acts for said purposes; prohibits transportation into this State of intoxicating liquor unless shown to be for such purposes, subject, however, to United States laws, prescribes and authorizes penalties.		X

1—IT PROHIBITS THE MANUFACTURE OF LIQUOR, This means that every Winery, Distillery and brewery closes its doors. It means that not a single drop of liquor can be manufactured in the State, except the trival supply for medicinal, mechanical or religious purposes.

2—IT PROHIBITS ITS SALE. This means the closing down of every wholesale and retail liquor house in Californla. It also means that you will be unable to purchase any liquor for your home consumption.

3—IT PROHIBITS GIVING IT AWAY. This means you deprive yourself of the great personal right of conducting the affairs of your own home; that you prohibit yourself from showing to a guest one of the ordinary and common courtesies of life.

4.—IT PROHIBITS ITS TRANSPORTATION WITHIN THE STATE. This applies to individuals as well as to transportation companies. It means you prohibit yourself from carrying a small flask on a railroad journey.

5—IT PROHIBITS TRANSPORTATION OF LIQUOR INTO THE STATE. If the State goes dry no liquor can be obtained for home consumption from other states. Not a drop can be brought in.

Penalties For Violation

For the first offense a fine of not less than $100 nor more than $1000; for the second offense a fine of not less than $200 and not more than $2500 and imprisonment in the County jail for not less than 30 days and not more than one year, provided, however, that penalties may be imposed by law.

Law By Injunction

ANY PERSON MAY ENJOIN a violation of the provisions of the law. This means that yon can be dragged into court on the suspicions or beliefs of every crank running loose, and be compelled to defend yourself in an injunction proceeding.

Vote YES On No. 47

PROPOSITION NO. 47

This Proposition will stop all Prohibition Elections on the Liquor Question for Eight Years.

It **DOES NOT** take away the power of the Legislative Bodies to regulate the liquor business, or to abolish it entirely.
It **DOES NOT** make any new "wet" territory.
It **DOES NOT** prevent any "wet" territory from going "dry."

47	**PROHIBITION ELECTIONS.** Initiative amendment adding section 1½ to article IV of constitution. Prohibits, for eight years after this election, state election on question of prohibting or permitting transportation of intoxicating liquors and any election on question of prohibiting or permitting the manufacture or sale thereof; prohibits state election or election under local option law or charter upon latter question within eight years of like election thereon; declares majority vote in each municipality or district at this election upon prohibition amendment to article I of constitution, and at any statewide prohibition election hereafter, makes same license or non-license territory.	Yes	X
		No	

STAMP "X" HERE

Vote "YES" on this Proposition and stop the continual agitation that makes enemies in peaceful communities, demoralizes business and causes hard times.

Next To Last On The Ballot

TWO LOTS---2 1-2 blocks from Macdonald, price $600 each; easiest of terms.

LESTER & PLATE
608 MACDONALD.

REAL ESTATE. INSURANCE. NOTARIES.

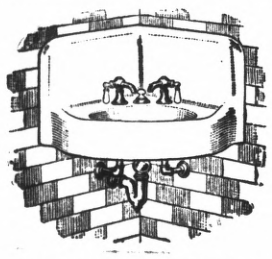

George Kelly
PLUMBING CONTRACTOR
Successor of Frank Lucas.
Estimating and jobbing given prompt attention.
335 Seventh st. Phone 181

C. A. Clark

Candidate For
Judge of Superior Court
County of Contra Costa
General Election Nov. 3, 1914.

Wm. F.
HUBER
THE PEOPLE'S CANDIDATE
FOR
Supervisor

Write his name in the blank space on your ballot provided by law to "vote for a person whose name is not printed on the ballot."

A Business Man for a Business Office
A. N. Sullenger
FOR COUNTY
AUDITOR
General Election Nov. 3, 1914.

Subscribe for the Daily News.

A. B. McKenzie

FOR
Superior Judge

Ralph R. Arnold
Polled largest number of votes in Primary.
CANDIDATE FOR
County Surveyor
General Election Nov. 3, 1914.

Milk, Cream and Butter
The kind that brings us permanent patronage.
PT RICHMOND CREAMERY
220 Richmond Avenue
Phone 198

Popular Bakery and Coffee Parlor
Quality Bakery
417 MACDONALD AVENUE
Between Fourth and Fifth

Warren H.
McBRYDE
INCUMBENT

CANDIDATE FOR
SUPERVISOR
First District, Contra Costa County.

Subscribe for the Daily News.

QUEER PRANKS PLAYED BY SMALL BOYS LAST EVENING

Boys, girls and ghost like beings, clad in white sheets, masked, and bearing grinning lighted pumpkin faces made their way up and down the streets until 12 last night.

Wagons were found in all sorts of places except where they belonged. It kept the police department busy.

The wagon belonging to Julius Steifvater was hoisted to the top of the hill at Point Richmond, and rolled down to the other side.

Other wagons were found out in the mud swamps, and still others in the middle of streets.

LABOR VICTORY IN AUSTRALIA

The great national political contest in Australia has been concluded and the Labor party has won a magnificent victory.

The Labor party will have 41 members in the House of Representatives and 32 seats in the Senate. The Fusion Liberal-Conservative representation in the House will be 33 and in the Senate 4. The Labor party, therefore, made a net gain of four seats in the House and three in the Senate.

Andrew Fischer, the miner, will again officiate as Prime Minister of Australia, and with a safe, working majority of eight in the House and overwhelming odds in the Senate it is likely that he will be able to put through considerable constructive legislation as promised in the Labor

MACHINISTS WIN RAISE IN WAGE

The San Francisco Labor Council last night approved the demand of the Machinists' Union for a $5 per day rate of wage for all machinists employed on the Exposition grounds. Heretofore the machinists were paid $4 per day for inside work and $5 per day for outside work.

ADDITIONAL CLASSIFIED.

FRESH milk, sows and calves for sale. 518 Nineteenth st., near Barrett. 11-1-3t

TYPO ANSWERS DOCTOR ELIOT

In the famous debate between Dr. Eliot, president Emeritus of Harvard University, and the late Frank K. Foster, a brilliant member of Boston Typographical Union. Mr. Foster made the following unanswerable statement:

"Trade unionists hold that existing physical conditions among wage-earners justify the shorter hour demand and will continue to justify it while the 'chance of life' of any number of the working class is by reason of the conditions of employment less than that of a like number of the same age of the so-called independent classes.

"In other words, the trade union maintains that the social service rendered by the manual laborer justifies him in insisting that society has no right to expect him to shorten his life below the normal limit by reason of ill conditions in this service for which there is no remedy.

"While hundreds of millions of the world's workers are not properly housed, clothed or fed, while hundreds of millions more are barren in mind and dormant in faculty, we feel that trade union energy may safely be directed toward enlarging their consuming capacity by increasing their purchasing capacity."

Encourage your friends to support A. B. McKenzie for Judge of Superior Court. Election Nov. 3.—Adv.

CARPENTERS TO HOLD ELECTION

Several matters of importance were considered by the Carpenters' Union at a meeting last night. The by-law imposing a fine for non-attendance and resoluitons relative to several of the amendments to be voted on next Tuesday were discussed.

Next Saturday evening the local will vote for international officers. All members are requested to be present. Amendments to the international constitution will also be voted on at that time.

LABOR OPPOSES BELGIAN PLAN

The San Francisco Labor Council has gone on record as opposed to inviting the European war refugees to make their home in California. The minority report of the law and legislative committee of the council, which was adopted, gives no reason for such action, simply stating that "the San Francisco Labor Council is, at this time, opposed to inviting to California the European war refugees." Hugo Ernst, a Socialist, made a strong speech against California offering a home for European war refugees.

UNIONS WOULD AMALGAMATE

The House Movers' Union of San Francisco has requested permission to amalgamate with Pile Drivers' Union No. 77.

Dr. Charles R. Blake, first assistant in the Eye Department of the S. F. Polyclinic, makes a specialty of all diseases of the eye, ear, nose and throat; also the accurate fitting of glasses. Office in Pillow building, 707 Macdonald avenue, Richmond, Cal. 10-9-tf—Adv.

LYRIC THEATRE
1106 Macdonald.

Shown at the Lyric

FOR SUNDAY, NOV. 1.

"The Sun Set Tide." The fifth installment of our great masterpiece, "The Trey o'Hearts."

"Love and Lunch." A Two-Reel Comedy in which we see Ford Sterling tangled up in another mirth-provoking love affair.

"There Is a Destiny." A beautiful picture, which proves that a destiny is planned for each and every one of us.

GET YOUR
Roof Repaired
BEFORE THE RAINS
Estimates Free. Phone 326
ERNEST JENKS
Roofing Contractor
1317 Chanslor Av., Richmond, Cal.

Spirella Corsets
Residence Corsetiere
MISS JANE R. NOBLE
164 Sixth st. Tel. 541 J.

Vacuum Cleaners
Rented 75c per Day
DELIVERED FREE.
R. L. FLORY RENTING CO.
321 S. Second St.
Phone 1069 J.

OATMEAL AND MILK FREE
with all egg or meat orders served before 9 a. m. The Unique, 231 Macdonald ave. 10-29-1m—Adv

Shall We Elect Phelan or Knowland to Represent California in the United States Senate?

President Wilson

WHAT JAMES D. PHELAN SAID OF WOODROW WILSON—

James D. Phelan says that Woodrow Wilson sits in the White House on guard, an ideal public servant, caring for the interests of what he calls the "voiceless body of the people."

From a speech delivered by James D. Phelan at San Rafael, September, 1914.

WHAT THE PRESIDENT SAID OF JAMES D. PHELAN—

President Wilson says: "I was most gratified to hear of the nomination of James D. Phelan for United States Senator. He has been in close touch with the Administration at Washington, and has heartily supported the policies which have been inaugurated for the benefit of the people, policies, which I am pleased to be informed, have met with very general approval."

From a letter written September 11, 1914, by President Wilson.

WHAT JOSEPH R. KNOWLAND SAID OF PRESIDENT WILSON—

Knowland charged the President of the United States, Woodrow Wilson, with secretly meeting emissaries of England on holidays and Sundays and implying that a trade with England was consummated which betrayed the best interests of the people of the United States.

Speech of Jos. R. Knowland in House of Representatives, March 28, 1914.

WHAT THE PRESIDENT SAID OF JOSEPH R. KNOWLAND—

President Wilson said that the speech of Knowland was "just the crowning insult of a number of insults which had been introduced in that debate."

Press interview at Washington, March 30, 1914.

Which Man Can Best Serve You in Washington?

VAUDEVILLE AT THE RICHMOND

The Richmond theater has a varied vaudeville program. Gerald Griffin, said to be Ireland's sweetest singer, has some very pretty ballads to introduce. One of the best vocal trios before the public is the Bell brothers. They are easily the classiest bunch of harmony warblers on the stage today.

Roman ring gymnastics are shown by the Morales brothers. A character comedienne is Miss Laurette Boyd. She had just one day to spare in her time and agrede to come here.

Mary Pickford comes in "In the Sultan's Garden," an Imp. film.

"Ike, the Shack Next Door," is a comedy, and there is an educational picture taken in the Glacier National Park.

Next Monday Robert Warwick will be seen in George Broadhurst's offering, produced by the Picture Play Company under the personal direction of William A. Brady and entitled "The Man of the Hour." This is a five reel feature, having all the stirring features of a political campaign. Coming on the eve of the general election it has more than usual interest attached to it.

REGULAR DINNER 15 CENTS.

Choice of Roasts or Entrees, Soup, Two Vegetables, Drinks, Bread and Butter. The Unique, 231 Macdonald. 10-25-1m—Adv.

CHARITY BALL

The second annual charity ball of the Richmond Concert Band will be given at East Shore Park November 20, Friday evening. A committee of arrangements is working hard to make the affair a big success. Exceptionally fine music will be a feature of the ball.

NOTICE TO THE PUBLIC.

A report is being circulated that the saloon men of Richmond were opposed to the eight-hour law. This report is malicious and untrue, as our local lodge of the Royal Arch is not opposed to the eight-hour law.

Signed,
COMMITTEE OF THE ROYAL ARCH. 10-27-7t—Adv

HAM AND EGGS 20 CENTS,

Including Bread, Butter, Drinks and Potatoes. The Unique, 231 Macdonald. 10-25-1m—Adv.

CALVARY BAPTIST CHURCH.

Sunday school at 9:45. Preaching service at 11. The subject of the morning sermon will be "The Great Door." After the sermon the Lord's Supper will be observed. Junior B. Y. P. U. at 2:30. B. Y. P. U. at 6:30. Song service at 7:30. The subject of the evening meditation will be "Our Pilgrimage." All are invited to every service of the church.

W. S. STEWART, Pastor.

Leo F. Tormey for Superior Judge. Boost him. 10-3-1m—Adv.

Santa Claus Says:

DO YOUR SHOPPING EARLY AT THE BIG STORE.
TOYS ARRIVING DAILY. GOOD ASSORTMENT.

MEET ME AT THE FAIR DEPARTMENT STORE
KELLY & OLNEY
325-327 Macdonald Ave. Phone Richmond 811 Richmond, Cal.

SPECIAL

CORINTHIAN FLOUR, 25-POUND SACK 95c
CORINTHIAN FLOUR, 50-POUND SACK $1.85
14 lbs BEST GRANULATED SUGAR $1.00
CALIFENE ..... 30c, 60c, $1.50 PER CAN
CORINTHIAN COFFEE, Highest Grade .....
..... One pound can, 35c; Three pound can, $1.00
FOUR-TIER SPITZENBERG APPLES ..... $1.00 Per Box

Pulse Bros.
Only Members of S. F. G. Co. in Contra Costa County.
ORDER ROOM PHONE 135

Meats, Fruit, Vegetables
Large Variety Received Daily. Fancy Modesto Creamery Butter. Milk, Buttermilk, Eggs.
Kingan's Own Cure Hams.
Barrett Cash Market
Phone 63 2029 Barrett, Near 21st

OFFICE AND YARDS, OPP. S. P. DEPOT, RICHMOND, CAL.
Richmond Lumber Co.
Incorporated
ALL KINDS OF BUILDING MATERIAL AND MILL WORK
FRED C. NEWTON, Manager. Phone Richmond 49

What's Your Hurry?

Buying cheap goods to save money is like stopping a clock to save time.
The sweetness of low prices never equals the bitterness of poor quality.
F. P. ALLEN
The Painless Plumber.
252 Fifteenth Street.

When you want to move we move Early or late.
Olds Transfer

Office Cor. Eighth and Macdonald Ave. F. E. Schooler Stationery Store. Phone 1047
Residence, 15 Twentieth street. Phone 275.

..Social Whirl..

MONDAY LAST DAY OF FAIR

Monday is to be the final day of the St. Mark's Catholic fair. It was decided last night to extend the date of closing until tomorrow.

The feature of the evening will be the raffling of the many valuable prizes, for which tickets have been sold during the fair. Practically all of the tickets have been disposed of, although a few remain.

A Walton rug, a Spanish leather davenport, a chandelier for five lights, a saddle horse, a lot valued at $500, two oak rockers, a silver set and a fancy French vest are among the articles which will be awarded.

Following the raffling, dancing will hold sway until midnight.

THE KANDY KIDS GIVE BIG BALL

A dance was given last night by the Kandy Kids at East Shore Park. It was one of the most enjoyable events of the season. John Barry was in charge of the affair. P. H. Slattery and Albert Smith was the floor committee.

HAVE YOUR PORTRAIT TAKEN IN YOUR HOME

Photographs Made in Familiar Surroundings Are Proving Most Successful.

Very few people realize the advantages of having portraits made in their homes instead of the studios. This method of photography is comparatively new in the West, but has become very popular in the East.

Family groups in familiar surroundings prove more satisfactory than against the set backgrounds of the studio. Photos of elderly persons in their favorite chairs or rooms where they spend most of their time are of untold value later on.

In home portraiture ladies are spared the necessity of carrying evening gowns and making the extra changes in the studio. This work is far superior, especially where children are concerned. The trip to the studio and the wait there afterwards are usually annoying to them and the results are often unsatisfactory.

With our improved camera and powerful lenses we can produce better results in more artistic, natural and easy poses than is possible in any studio.

We do not use the flashlight for this work, only daylight is employed.

If you are interested, telephone or write and we will have a representative call with specimens of finished work and explain more fully the wonderful advantages of home Portraiture.

We require no deposit or payment until the work is finished and submitted for your approval.

We are confident that we can please you. Prices are no higher than for studio work.

ROSS AND JOHNSON,
1528 San Pablo Ave.
Tel. Oak. 1038.
S. B. ROSS, formerly with Bushnell Studio, Oakland. 10-30-1—Adv.

Subscribe for the News.

TAXI?
And Touring Cars
PHONE 436
Any Hour of the day or night for any kind of a trip.
RICHMOND AUTO AND TAXI CO.
415 Bissell.

Raitt Home Scene of gay Hallowe'en

One of the most brilliant of the Hallowe'en parties given throughout the city last night was the one at the Raitt home, 239 Sixth street. Miss Helen Raitt was the hostess of the evening and those present were Misses Delaine Towers, Willett Davis, Anna Towers, Gladys Champion, Lillian Raitt, Dorothy Jones, Vesta Petersen and Charlie Lester, Peter Moore, Peter Petersen, Kenneth Wells, Alexander Robertson, George Raitt, Leonard Rowland and Hawkins Wilkinson.

CHURCH LADIES TO GIVE DINNER

An election dinner will be given at the A. O. U. W. Hall, corner of Sixth and Macdonald, on November 3 by the ladies of the Calvary Baptist church.

The menu: Salad, roast meat, brown gravy, creamed potatoes, baked beans, pie, cheese, cranberry sauce, hot rolls and coffee. Meals will be served from 11 a. m. to 2 p. m. and from 5 to 7.15 p. m.

S. P. Engineer Quickly Relieved

Stomach Trouble and Rheumatism Cured in Three Weeks

Mr. A. C. Smith after years of suffering called on Doctors Chan and Kong, the well-known Oakland physicians, with the following result:

Sept. 24, 1913.

Dear Doctor:—

This is to testify that I have been completely cured after three weeks' treatment. I have, as you know, for many years suffered intensely from acute stomach trouble and rheumatism and have spent much time and hundreds of dollars in trying to get relief. I am today a well man and can eat anything without the slightest hesitancy, while my rheumatic pains have completely disappeared. My advice to anyone, no matter what their complaint, is to consult you. I will be glad to answer any question anyone may wish to ask regarding my treatment.

Gratefully,
A. C. SMITH,
1609 Seminary Ave., East Oakland.

Doctors Chan and Kong are graduates of both the great medical schools of China. Any sufferer may consult them and receive their remarkable Pulse Diagnosis absolutely FREE. Out-of-town people may send for free Diagnosis Blank.

The residence and offices of the doctors is at 901 Clay street, Oakland.—Adv.

HALLOWE'EN BALL

Miss Irene Woods entertained in Politechnic Hall last night. The place was weirdly decorated with witches and cats and lanterns artistically arranged. Punch was served to the dancers. The music was furnished by the Abraham orchestra.

VOTERS, ATTENTION.

Organized labor asked all candidates their attitude on labor questions. Sharkey and Horner refused to answer. Iversen, the Socialist, replied in favor of labor on all questions.

Workers: Will you vote for your friends or for those who oppose you.

(Signed),
SOCIALIST CAMPAIGN COMMITTEE 10-29-5t—Adv.

SATISFACTORY MEALS 15 CTS.

Many hardworking men are pleased with the meals at The Unique, 231 Macdonald ave. 10-25-1m—Adv.

For member of the Assembly vote for Will R. Sharkey Nov. 3d.—Adv.

All the leading magazines at Ferguson's Drug Store, 724 Macdonald avenue. Adv. tf

POPULAR GIRL GIVES PARTY

One of the most brilliant Hallowe'en parties held in the city last night was given by Miss Mildred Brignone, at her home on Standard avenue. The dining room of the Colombo Hotel was made beautifully spooky by hte use of pumpkins, witches, brooms and hobgobblins.

Dick Fer sang an exquisite solo. Those present were Misses Edna Moore, Helen Cowan, Evelyn Payne, Margaret Mahoney, Musetta Hopkins, Mary Bentley, Edith Wolfe, Mildred Brignone and Holloway Jones, Vernile Read, Rueben Horvitz, George Wolle, Bob Zeimer, Monroe Moore, Ivan Conn, Elmer Conn, Spike McCann, Si Pierson, Clarence Pruitt, Jeda Lamore and William Hughes.

THREE RECEIVE SEVENTH DEGREE

Three candidates received the seventh or Royal Arch degree at the last meeting of Richmond Chapter, R. A. M. The trio who received the degree with impressive ceremonies were Stephen Johnson, worshipful master of the Pinole Lodge, Free and Accepted Masons, and Messrs. Woods and Grover of Richmond.

SURPRISE PARTY IS GIVEN MRS. R. WILLIAMS BY FRIENDS LAST NIGHT

A delightful surprise party was given Mrs. Richard Williams at her home, 641 Fifth street, last evening by members of the local lodge of the Fraternal Aid Association. The evening was enjoyably spent in playing whist and dancing.

Those present were Mr. and Mrs. D. F. Stratton, Mr. and Mrs. John Hynes, Mr. and Mrs. Earl Eddleman, Fred Eddleman, Mr. and Mrs. Chas. Fessenden and daughter, Vivian; Mrs. Mary Williams, Mrs. Harvey Petersen, Mrs. Joe La Londe, Miss Wilma Rhoades and Mr. and Mrs. Richard Williams.

Subscribe for the Daily News.

FAST ELECTRIC TRAINS
for Pittsburg, Solano City Sacramento.
Leave 40th and Shafter Ave., Oakland, daily.
7:30 a. m. 1:30 p. m. 3:30 p. m.
*9:30 a. m. 3:30 p. m.
11:30 a. m. *5:09 p. m.
* The 9:30 a. m. has parlor, observation car. Connects for Pittsburg.
* The 5:09 p. m. carries free observation car.
The 5:09 p. m. train runs through to Marysville, Colusa, Oroville and Chico. West Pittsburg only stop between Oakland and Sacramento. Point and Way Stations, leave daily:
8:30 a. m. 11:50 a. m. 4:30 p. m.
8:30 p. m.
6:30 p. m. daily through to Pittsburg.
11:50 a. m., 4:30 p. m. daily and 5:50 p. m. daily; connects for Alamo, Danville and Diablo.
10:10 a. m. Sunday only to Bay Point, Danville, Diablo and way stations.
Telephone Piedmont 870.
Baggage carried on all trains. Call up Oakland 4447—People's Express Co.—and ticket for transportation will be delivered when baggage is called for.
OAKLAND, ANTIOCH & EASTERN Ry.

Richmond Theatre
Today's Program
GERALD GRIFFIN, Ireland's Sweetest Singer.
BELL TRIO, Harmony Singers.
MORALES BROTHERS, Roman Ring Gymnasts.
LAURETTE BOYD, Character Comedienne.
Beautiful MARY PICKFORD in "THE SULTAN'S GARDEN."

Zeb Knott

For Supervisor

R. H. Latimer
(Incumbent)
CANDIDATE FOR
Judge Superior Court
General Election Nov. 3, 1914.

TAXI
Phone Richmond 344
Autos for Hire At All Times
Richmond Garage
Agents for FORD CAR, 201 Macdonald Ave.
Supplies and Expert Repairing

Jasper H. Wells
(Incumbent)
CANDIDATE FOR
County Clerk
Contra Costa County
General Election Nov. 3, 1914.

FRESH Fruit and Vegetables
EVERY DAY
Large Variety
At The Right Price
ALWAYS
Golden Gate Grocery
TELEPHONE RICHMOND 83
EIGHTH AND MACDONALD

RICHMOND TO BRAVE OAKS TODAY

Imnota Is Assured Of Chance To Witness Spectacle

PING BODIE, CHARLIE BURNS AND REST OF CRACK LINEUP ARE READY FOR THE BIG GO

The Sun, wreathed in smiles, promised to preside over the heavens today.

The Oaks promised to come out and take their licking.

The local team promised to show some of the speediest work ever done on the local diamond.

With these three things taken into consideration, Richmond fans, as well as Oakland, Berkeley, Vallejo and Martinez fans, are to see one of the best games in Richmond baseball history.

The band will play before the game, during the fight, and after Richmond's victory. And what is more, Richmond sports tell us that the band will play more than twice, at that.

Charley Burns is to be on the mound for Richmond. The old timer, who has always stood ace high in Richmond circles, has had a month of vacation, and has whipped himself into the best of shape. Although not spectacular for speed, Burns is one of the safest, most reliable pitchers to be found. His slow ball is peculiar to Charley Burns, and his reliability is of the brand that breeds confidence, even when pitted against the skill of the famed "Red Shirt" Ables, who will pitch for the Oaks.

The team did some sensational practice work yesterday afternoon, and those who gathered to look over the brand of ball that would be served out today, declared that Richmond was the team to pick as the winner.

The delegation of fans which will pour into the city today to witness the game will be one of the largest in history, as the sensational lineup for the semi-pro. ball standard, and the effort of Richmond to come back, and rise above the shattered rep, brought on by the "Jinx," have caused comment throughout bay city sporting circles.

Here is the lineup of both the Elks and the Oaks:

OAKLAND.	POSITION.	ELKS.
ARBOGAST	Catcher	CLEEK
ABLES, CHRISTIAN	Pitcher	BURNS, MEIKLE
GARDNER	First base	INGRAHAM
MENGES	Second base	ZAMLOCK
CORHAN	Shortstop	CHILDS
HETLING	Third base	CONGER
MIDDLETON	Left field	CUNNINGHAM
ZACHER	Center field	HEILMAN
KAYLOR	Right field	BODIE

BLATZ BEER
"Leads Them All."
The Beverage of Health, Happiness and Hospitality.
Greatest Favorite Among Beer Lovers.
BANK BAR
712 Macdonald Ave. Mike Lucey, Prop.

Harbor Creamery Co.
Dairy Products at Money Saving Prices
YOU ALL KNOW THE QUALITY
WE ARE SPECIALISTS IN MILK AND CREAM, WHICH WE DELIVER TWICE DAILY. PHONE TODAY AND START THE MONTH WITH US. DON'T OVERLOOK IT. GET OUR PRICES ON BUTTER, EGGS and CHEESE.
512 MACDONALD AVENUE Phone 703
Branch 148 Washington Ave.
Delivery to Any Part of the City

Richmond Creamery Co.
Phone 505 325 SEVENTH STREET Free Delivery
American Trading Stamps.
Fresh Milk and Cream Delivered Twice Daily
Finest Creamery Butter. Ranch Eggs
Trial Solicited

JEALOUS TEAMS TO TANGLE IN FRIENDLY GRUDGE GAME ON TENTH STREET GROUNDS

Winehaven is to play the Redmen, as anticipated today on the Tenth and Lucas grounds.

The fight, which is one of keen friendly rivalry, will bear all of the earmarks of a grudge fight, including the zest of wounded pride on the part of both teams.

Owing to the interest in the big game on the First street grounds, the game will be called at 12:30, as with the big game with Petaluma, in order to give the players a chance to see the defeat of the Oaks.

Winehaven's batteries will be Thurber and Moss, against Keifer or Bradley, on the mound for the Redmen.

COMMENT IS UNFAVORABLE ON UMPIRE HUBERT WHO STOOD ON GUARD AT LAST SUNDAY'S GO

Gossip and comment in Midwinter League circles has turned, rather unfavorably, to the umpire who took care of the game between the Cheek Outlaws and the Redmen, many claiming that the attitude toward the Redmen was somewhat unfair, and inclined after the pattern of the San Pablo ump.

Winehaven, although not playing with the team last time, witnessed the game, and commented to some extent upon the umpire's work as somewhat partial.

MIDWINTER LEAGUE TO KEEP GAMES GOING UNTIL LATE IN NOVEMBER; WINEHAVEN LEADS

That the Midwinter League teams will continue to play until well into November was the statement of the club managers last night, who said that the teams were to play three games with each, and had only got well started at the present time.

Winehaven is now in the lead with 3 to 1, as a standing, and with only one more round of games bids fair to walk off with the honors.

However, there is a good fight on for second place between the Redmen, Outlaws and Point Athletes.

POINTERS TO TAKE A CHANCE AT SCALP OF CHEEK'S HUSKY MEN ON POINT DIAMOND TODAY

Yep, the Point Athletes are to take a chance with the Cheek Outlaws on the Pointers' ground today, and, as both teams are competing with a vigor for second place in the Midwinter League, which place, by the way, is the only place where there is any chance for a bet.

Although arrangements were not completed yesterday, it is possible that the game may be played this morning, in order to give the players a chance to see the First street grounds game.

Today's go will be the first game on the Point grounds except one, since the formation of the Midwinter League, nad the grounds have been put in first-class shape.

WANTED—A MILLION WORKERS To vote for the 8-hour law. Vote "Yes" on No. 3. More jobs. Better wages. Employers say it means $10,000,000 more wages annually. Do you want it?

BREEZY NOTES IN SPORTDOM

FINANCIERS, the Seal franchise, fans and some owners are huddled up in the center of the limelight. Sensation after sensation is developing. The latest is the offer of James Coffroth of $250,000 for the Seal franchise, which he once gave away absolutely gratis.

HARRY WILLS and Cameron, both big and black, put up one of the tamest fights pulled in Dreamland rink for some time. Four rounds won a decision for Wills, but between clinching and hugging, little boxing was served to the spectators.

GIRLS are barred from competing in tournaments conducted during the Western Golf Association meet.

NO, PERCY, the interview between Harry Wolverton and the Coast League magnates will not be found in the Sunday School Review. Look in the Police Gazette.

TO PICK A WINNER, always pick Oakland to lose, said one of the wise Coast League sports.

THE COPS of Frisco are ready for a ball game with any team in the state. We don't know about the pitching staff, but the cops ought to be good catchers, though the "dicks" will probably try to rub in on that job.

AT LAST the official signs have been placed to the document mixing Chip and Clabby.

SANTA CLARAS GO DOWN TO DEFEAT; SCORE IS 23 TO 0

The game between University of California and the Santa Claras yesterday was witnessed by a large crowd, who hoped to get a line on the big game between the Cardinals and the U. C. boys. Many Richmond fans, including members of the high school team, were present.

Santa Clara, looked upon as the winner, went down to defeat to the tune of 25 to 0, against 13 to 0 with the Stanford boys.

The poor score was possibly due to the fact that Schultz, the star man of the Santa Claras, broke an army in the first 3 0minutes, while in the same spaceo f time Fitzpatrick, Wings and Curtain were disabled.

The feature playing by California was done by Hayes and Captain Kim, while Ginelli came in for a good share of praise.

Workers, don't be misled by the many shallow arguments against the eight-hour law. Vote yes and make things a little easier for yourself and fellow workers.

VOTE FOR
W. H. Hanlon
FOR
Superintendent of Schools
CONTRA COSTA COUNTY
General Election Nov. 3, 1914.

BASEBALL DIPPY CHINK TO BE GIVEN OPPORTUNITY TO SEE THE SEASON'S BIGGEST GAME

Those who have witnessed a raving mad dog loosed from the leash which held him apart from a strange dog passing by, will appreciate the exuberance exhibited by Imnota Samhandwich yesterday afternoon, when he was led to the open door of the dippy house and told "Go see the game with the Elks, my boy."

We went over early in the day to see him, and find out his condition, with a view to securing his release... The pill rollers looked learned and after putting up a good bluff on the probable damage of a ball game to an already ailing mentality, finally kicked through like sports, and bid us break the news gently to Imnota.

And we broke it gently.

Oh, yes, we had a perfectly good chance to break it gently.

Imnota spotted us way down the hill and had the big hunch before we got within hailing distance.

He didn't wait for us to break anything. He jumped at conclusions, sort of read the message writ upon our shining countenances and began tearing at the bars which stood as barriers betwene him and the outer world, which held but one thing for him—the Oaks game today.

When the guards who were bringing up the rear finally reached the crest of the hill whereon sat the lonely padded cell containing one Imnota Samhandwich, and unlocked the door, the famed sporting scribe didn't wait for anything. He tore down the hill, fairly falling all over himself, breaking all speed limits and speed records, even for racing aeroplanes, while we, well, we stood still in amazement, fearing something might "bust," and holding our breath until the bottom of the hill was reached, and Imnota fell to the turf in a heap, exhausted, and too far gone to even rave.

We bundled him up, and removed him to a waiting automobile. He was conveyed to Richmond, and will probably recover his wind in time to do the yell stunt at the First street diamond today.

Drugless Practice Act
No. 46 On the Ballot
Why You Should Vote Yes
ON THIS MEASURE:

1. To legalize the practice of drugless treatment and physical building, which is the best cure for human ills, and the only way to permanent health.

2. To raise the standard of education by making provision for examination and license of Drugless Physicians in the state of California by a board that shall be self-sustaining.

3. To break the monopoly of the drug system, giving all doctors the right to practice their profession, and every individual the right to employ the curative system of their choice.

4. It is endorsed by the Socialists and labor unions, and all who believe in freedom and a square deal should support and vote "Yes" for No. 46 on the ballot November 3, 1914.

J. T. WORK
Naturopath, 1108 Macdonald Avenue.

Alhambra Water
From Cold Springs
Pure and Good
Safe. Cost Insignificant. Stands Loaned.
Prompt Delivery.
Richmond Agency, Phone 626.

Bynum Mineral Water
Uncarbonated. A Grand Bar and Table Water. Unequaled for bar mixing. Has wonderful curative properties in cases of Stomach, Kidney and Liver Disorders. Bottled at the Spring in Lake county by the owner, bottler and distributor, Geo. W. Crippen. Phone 68. 1 West Richmond Ave.

SCOOP THE CUB REPORTER — It looks like the Boss is putting one over — By "HOP"

Point Theatre

Richmond Ave.

THE POPULAR PLAY HOUSE.

Gee, I do love moving pictures with good music and plenty of fresh air and here is where I get it.

Excellent Music.

Best for Quick Results—Daily News Classified Ads.

Best for Results—Daily News Classified Ads—Best for Bargains.

CLASSIFIED

Have you something to sell? A Daily News Classified Ad will run all over Richmond and find a buyer for you.

Buyer and Seller meet in Daily News Classified.

FOR SALE

FOR SALE—Second-hand lumber; some 2x4 and 1x12. Apply T. H. Moore, 245 Fifth st. Phone 364 J. 10-31-3t

PACIFIC WRECKING CO., 1628 and 1630 Market st., city. 1,000,000 Star A shingles, $1.50 M.; new lumber, $12.00 M.; plate glass doors, sashes and porch sashes; all kinds of plumbing very cheap; in fact anything in the building line. 5-16-tf

FOR SALE—Bargain, $950; house 4 rooms; lot 60x120; fruit, berries and well. Owner, G. Peters, Bay View ave., Stege. 10-31-3t

GOOD house and lot on First st.; must be sold immediately; leaving town; a real snap to a real party; most favorable terms conceivable. See owner at once. Box T, News office. 9-25-1w

FOR SALE—Close in lots on Bissell, Chanslor, Roosevelt, 11th, 12th, 16th and 23rd sts.; cheap for cash, or on easy terms, or will build to suit. See owner, A. L. Ramage. 10-18-1m

CLASSIFIED RATES.

1 Time—6c per line per day.
3 Times—5c per line per day.
1 Week—4c per line per day.
2 Weeks—3c per line per day.
1 Month—2c per line per day.
Special rates on contracts.

FOR SALE—CONTINUED.

FOR SALE—Bargain, $950; house 4 rooms; lot 60x120; fruit; berries; well. Owner, G. Peters, Bay View ave., Stege, Cal. 10-23-3t

FOR SALE—Horse, buggy and del. wagon. Apply 168 South Tenth st. Phone 268. 10-25-6t

FOR RENT

FOR RENT—Furnished front room; bath. 317 Bissell ave. 10-28-6t

FOR RENT—Four furnished housekeeping rooms. Apply Pieper Apts., 516 Tenth st., E. Pieper. 10-28-3t

FOR RENT—Continued.

FOR RENT—Two store rooms adjoining the Elks building on Macdonald ave., No. 923; will give 3-year lease; rent $70 per month for the two stores. For further particulars write George V. Martin, Fresno, Cal. 10-29-12t

FOR RENT—Nicely furnished rooms, also two furnished housekeeping rooms; no children; centrally located; modern. 325 Fifth st. 10-24-6t

FOR RENT—Building next postoffice, 322 Sixth, suitable for store or office. Inquire next door. P. O. Ross. 10-27-12t

ROOMS for rent at 131 Third st.; also at 12 Nicholl ave.; gentlemen preferred; can do light housekeeping. 10-17-6t

IF you want to rent a nice warm home, reasonable, for the winter, phone 1017, or call 836 N. Seventh street 10-24-1m

FOR RENT—Furnished 2-room apt. and bath; $11, including water. 812 Chanslor ave. 10-24-12t

FOR RENT—Furnished house of 8 rooms; all modern conveniences. Apply 116 Nicholl ave., or phone 548 W. 10-6-1m

NICELY furnished room for rent. 253 11th st., half block from Macdonald ave. 10-14-12t

FOR RENT—Swell six-room apartment, unfurnished. Apply 431 10th Street. 6-29-tf.

FOR RENT—Modern 4-room flats; price $17.50 and $20. Call at 210 First st., Righi Apts. 7-24-tf

MISCELLANEOUS

WANTED—Men and women to vote for the 8-hour law. Vote "Yes" on No. 3. More jobs. Better wages. Employers say it means $10,000,000 more wages annually. Do you want it?

WANTED—Man to work in paint factory. Apply to C. Roman Company at 21st and Chanslor. 10-29-2t

LOST—Pocketbook containing two ten-dollar bills, Saturday night on 6 o'clock car to Oakland. Owner lives 720 Elm ave., Richmond. 11-1-3t

FOUND—Good briar pipe, nearly new, on writing desk at postoffice. Owner can have same by paying for this ad. 10-31-3t

WANTED—Use of piano for care of same in private home. Call evenings or write 418 Eighth st., Richmond. 10-31-3t

WANTED—Two men to board and room in private family; reasonable terms. 418 Sixth st. 10-20-12t

MEDIUM.

IF you are in trouble and wish to know what you do not know, do not fail to consult this powerful gifted medium, successor to the late J. M. Vertella; also Indian Herbs, a great blood medicine, and Ordway Plasters, for sale by Dr. P. Surma, 1641 San Pablo, West Berkeley, Cal. 10-3-5t*

Stop! Look! Listen!

THEY HAVE GOT IT AGAIN

The Primest, Choicest Beef Mutton and Pork Cuts On the Market ALL INSPECTED

Specialties In

Sausages, Boil Hams, Fresh Ranch Eggs and Butter

Independent Market

718 Macdonald Ave.

Natural Ways To Health

WITHOUT DRUGS OR SURGERY

Baths and Massage, Spinal Manipulation, Physical Culture, Foods and Hygiene

SUITABLY APPLIED.

Cures all nervous and chronic diseases.

J. T. WORK, N. D.

Phone Richmond 835 1108 Macdonald Ave.

Richmond Painless Dentist

Gold Crowns, 22k	$5.00
White Crowns	5.00
Bridge Work, per tooth	5.00
PLATES—BEST	
Full upper and lower	10.00
Cheaper Plates	5.00
Cast Aluminum Plates	12.50

Never more, never less. "Always Guaranteed."

MACDONALD AT FOURTH. Home of Good Dentistry.

RICHMOND CAFE

Connected with Hotel Richmond. Try our Special Sunday Chicken Dinner. We cater to family trade.

J. F. Duesdeker, Prop.

Phone Richmond 708 1214 Macdonald Ave.

THE BANK BAR

Good Liquors, Good Service, Good Fellowship. A full line of high grade WINES, LIQUORS, CIGARS AND SOFT DRINKS. Headquarters for the Common People. The place where Overalls and Frock Coats meet in Comradeship. Drop in once—You'll keep on coming.

712 MACDONALD AVE. MIKE LUCEY, Prop.

HIGH SCHOOL NOTES BY SCOOP

RODEO CLUB GIVES SECOND ANNUAL HALLOWE'EN PARTY

Whilst others purloined gates, greased the track on the Santa Fe grade, rolled wagons far from their accustomed resting places, and reveled in "severeal" other pranks, yea, even to the sum of 57 kinds of devilment, almost the entire membership of the Rodeo Club last evening gathered in the gymnasium in attendance at the second annual Hallowe'en party given by that popular literary society.

During the afternoon the gymnasium had been converted from a barren barn into a maze of strings suspending apples from the rafters, all ready for the apple biters, into a maze of water-filled tubs, whose surfaces were speckled with ruby red apples, all ready for the players of the "duck for apples" game. Several other arrangements for games, as well as several decorating touches, made the gym into a veritable toyland, and it was all the work of the committee, Misses Valera McLarney, Vera Wyatt, Louise Fanning, Clarence Cain, Kenneth McAbee, assisted by Joe Sharp.

Peanut races, peanut contests and all of the good old Hallowe'en games very informally indulged in and all at a late hour voted the second Rodeo Hallowe'en to be the best yet.

A plan, already well formulated, is being forwarded by Mrs. Louise Robinson of the music department to organize a selected chorus of the advanced students of the vocal classes. Between ten and fifteen will be admitted and considerable time will be devoted to singing and the study of harmony.

Mrs. Robinson is highly elated over the project and as there are several excellent basses, tenors and sopranos among the vocalists, the chances of a noteworthy chorus are very bright.

✦ ✦ ✦

The tennis tournament which has bene on for several weeks past and which is daily becoming more complicated and close, is arousing such rivalry that Saturdays are being used for practice by all of the fast racquet wielders who have been lucky or skillful enough to successfully weather the elimination contests which have already been played off.

Yesterday brought out several of them, and the high school courts were busy from early yesterday until a late afternoon.

Thos. D. Johnston

OF RICHMOND

FOR

DISTRICT ATTORNEY

OF CONTRA COSTA COUNTY.

Spiritualist Circle

FRIDAY EVENING

At 8 p. m. Sharp

At 449 11th Street

All are cordially invited.

LEO F. Tormey

For

Superior Judge

Send a newspaper man to the Assembly. Vote for Will R. Sharkey.—Adv.

ZEB KNOTT, Contract Painter

SIGN AND HOUSE PAINTING, PAPER HANGING AND TINTING.

319 Seventh street.

Agent for SHERWIN-WILLIAMS PAINT, "Covers the Earth"

FRATERNAL ORGANIZATIONS

WOOMEN OF WOODCRAFT—Log Cabin Circle No. 508 meets every first and third Tuesday afternoon at K. of P. Hall. Mrs. Anna B. Richards, Guardian Neighbor. Elfreeda Scott, Clerk.

ROYAL NEIGHBORS—Maple Camp No. 4027, Royal Neighbors of America. Meets every Friday afternoon at 2 o'clock at K. of P Hall. Visitors cordially welcome. Ella Bowman. Orace, Louise Wimer. Recorder, 643 S. Fifteenth street.

MODERN WOODMEN — El Cerrito Camp No. 11622, Modern Woodmen of America, meets every Tuesday evening at K. of P. hall, Fifth st. F. E. Tiller, Consul; C. B. Evans, Clerk.

REBEKAHS — Richmond Rebekah Lodge, No. 206, meets first and third Thursdays in each month at Bank Hall, Eighth street and Macdonald. Mary Lucas, N. G.; Mrs. Margaret Shea, Secretary.

INDEPENDENT ORDER OF FORESTERS—Richmond Court, No. 4940. Meets first and third Fridays of the month at Sequoia Hall. L. B. Hutchins, Chief Ranger. Miss Helen Fussell, Financial Secretary, 400 Macdonald avenue.

BROTHERHOOD OF AMERICAN YEOMEN.—Olive Homestead No. 1166, Bretherhood of American Yeomen, meets in Pythian Castle every Thursday night at 8 p. m.

C. N. WILLIAMS, Foreman.

MARY F. THOMAS, Correspondent, 410 Bissell avenue.

I. O. O. F. M. U.—Loyal Richmond Lodge No. 9278, meets every Tuesday night in Barnaman's Hall, Nineteenth street. F. Richard, Noble Grand. J. T. McCormac, Permanent Secretary.

KNIGHTS OF PYTHIAS — Richmond Lodge No. 13, meets every Friday evening at Pythian Castle. Visiting brothers are cordially invited to attend the meeting. O. F. Lilly, C. C.; A. S. Lilly K. of R. & S.

PYTHIAN SISTERS—Contra Costa Temple, No. 113, meets every Saturday evening at Pythian Castle on Fifth street, near Macdonald. Eliza Hill, M. E. C.; Jessie Percy, M. of R. and C.

ODD FELLOWS—Eclipse Lodge No. 403, I. O. O. F., meets every Monday evening at 8 o'clock at Bank Hall, corner Eighth and Macdonald avenue. F. H. Eggerth, Noble Grand; E. G. Alexander, Secretary.

CEMENT WORKERS' LOCAL NO. 138, A. B. of C. W., meets second and fourth Wednesday evenings of each mmonth at 8 o'clock, at Labor Temple, Fourth street, near Macdonald ave. J. Thompson, president. B. Jenks, secretary.

HERMANN SONS—Richmond Lodge No. 37, mets at Bank Hall, corner Eighth and Macdonald, every first and third Wednesday nights at 8 o'clock. A. Geiger, Secretary.

CIRCLE LADIES OF G. A. R.—Meet second and fourth Tuesday afternoons at 2 o'clock in Elks hall. President, Mrs. Mary B. Moyle; secretary, Mrs. Jeella Bonham.

The circle of homes reached by the Richmond Daily News is constantly widening and the loyalty between its readers and advertisers is growing stronger every day.

CANDIDATE OF THE WORKERS

Michael Iversen, Socialist candidate for the Assembly, lives in Richmond with his wife and three children. He is respected most by those who know him best.

No capitalist finances his campaign. No millionaire will vote for him. His views, aspirations and habit of thought identify him with the working class. To sell out would mean more loss than gain to him. His election will be a triumph for the workers, his defeat their defeat.

He is the only one of the three candidates for the Assembly that dared to answer the questions put by organized labor.

Vote for Will R. Sharkey for Assemblyman. Election Nov. 3d.—Adv.

Subscribe for the News.

THOS. JOHNSTON MAKES DENIAL

To the Voters of Contra Costa Co.:

In answer to a question published in the Martinez Gazette and copied in the Record-Herald, I desire to state that I have not been in consultation with the M. & M., but to the contrary, on the 27th of October I interviewed L. H. Shrader, Richard Williams of the News, T. G. Conn and others during the forenoon, made a speech at noon at Pullman and talked to a number of citizens on the streets here in the afternoon, including Richard Williams, T. G. Conn, E. B. Taylor and many others. I was not out of town that day until 5:30 p. m., when I went to Concord and made a speech there at 7:30.

This is but another of the various styles of campaign lies fathered by the "Ring" organs of this county.

Adv. THOS. D. JOHNSTON.

SAN PABLO BAPTIST CHURCH.

Services: Sunday school at 10 a. m. At 11 a. m. the Sunday school will give the "Lincoln-Lee" temperance program. Music, responsive readings and other features. This will be interesting. Everyone is invited to attend. The Lord's Supper will be observed at the close of the services. S. K. Skinner, pastor.

FREE BARBICUE--"BIG DOINGS"

given Sunday at Senate Bar, corner Twenty-third and Market, San Pablo town. Billy Odom, proprietor. All friends invited and a godo time assured. 10-31-2t

He who hesitates gets left in the race for business.

WHY YOU SHOULD VOTE YES ON THE DRUGLESS PRACTICE ACT, NO. 46.

The medical profession and the opponents of this measure will tell you that if this act passes at the November election it will flood the state with quacks, and that any Tom, Dick and Harry mas masquerade as a Drugless Physician. They will tell you that any person is entitled to a certificate to practice as a drugless physician, without taking an examination as per the terms of Sec. 20 of the act. But they do not call your attention to the terms of Section 10 of the act, which reads:

"Applicants for a certificate as set forth herein SHAL LFILE SATISFACTORY EVIDENCE of having pursued in a legally CHARTERED SCHOOL, OR IN A REGULARLY CHARTERED COLLEGE, the course of instruction covering and including the following minimum requirements":

Anatomy	510 hours
Histology	135 hours
Toxicology	40 hours
Physiology	300 hours
Hygiene	45 hours
Pathology	270 hours
Diagnosis	420 hours
Manipulative and mechanical therapy	260 hours
Gynecology	105 hours
Obstetries	195 hours
Total	2280 hours

Now judge for yourself if it is so very easy to obtain a drugless license if these requirements are complied with. You cannot find anything in section 20 that exempts the requirements of Section 10. Read it for yourself and see.

The Medical Doctors will tell you that there is a law in the state of California at the present time which regulates drugless practice, but they do not tell you that the SO-CALLED LAW is a farce and was created by the Medical Octopus to conform to their standards of chemistry and bacteriology, which is absolutely superfluous and unnecessary in drugless practice. No drugless practitioner has ever attempted to take an examination under the so-called law as it stands. Neither has there ever been a board of examiners created under the present law. The present law was a scheme of the Drug Trust and the Medical Doctors to throttle competition, and gives the Drug Trust a monopoly.

The DRUGLESS PRACTICE ACT is honest and impartial, nad in no way calculated to injure the doctors of medicine.

It establishes an examining board to consist of nine members, representing the drugless physicians of all methods.

It raises the standard of the drugless schools, thus eliminating all incompetent persons.

It grants the people of California the right to employ the physician of their choice.

Under the Constitution of the United States you are allowed to choose your own church. WHY NOT THE RIGHT TO CHOOSE YOUR OWN DOCTOR?

You believe in religious freedom and political freedom—MEDICAL FREEDOM IS JUST AS IMPORTANT. Without medical freedom there is no progress in the healing art, and therefore by voting for medical freedom, you are aiding and protecting yourself and family.

The Medical Trust says vote against the bill proposed by the people, because it does not require students in the new school to study long enough. WHO MADE THE MEDICAL TRUST THE JUDGE OF WHAT IS NECESSARY FOR THE NEW SCHOOLS? If four years of high school and your years of professional training are necessary, as the Medical Trust claims, then the majority of present doctors are incompetent, because it is only in recent years that a man had to study more than TWO YEARS IN A COLLEGE BEFORE HE WAS PERMITTED TO PRACTICE. ARE THE NEW DRUG DOCTORS ANY BETTER THAN THE OLD? Why should the Medical Trust prevent GOOD DRUGLESS DOCTORS, whom the people want, from practicing an ART in which they are COMPETENT?

The Drugless Practice Act, which you are to vote on, provides that a man must study the method of healing he intends to practice UNTIL HE THOROUGHLY KNOWS IT, and then MUST PASS AN EXAMINATION BEFORE THE STATE BOARD OF EXAMINERS, before he is permitted to practice. ARE NOT THE PEOPLE PROTECTED UNDER THIS ACT? When you go to the polls November 3 vote YES on the DRUGLESS PRACTICE ACT, NO. 46. —Adv.

Boost Leo F. Formey for Superior Judge. 10-3-1m—Adv.

Rexall goods at Ferguson's Drug Store, 724 Macdonald avenue. 10-25-6t—Adv.

FINE BILL AT PANTAGES

Beginning with the matinee today the Oakland Pantages offers another program that promises to maintain the high standard of the circuit. It boasts of no less than three stellar features of widely different character. The musical feature is the first appearance here of Webber's Juvenile orchestra. There are five boys and five girls who play upon banjos, violins, mandolins and guitars. The dramatic tabloid is "Destiny," presented by William Schilling and company. "Slivers" Oakley doesn't say a word during his act, yet his comedy is delicious. He is the world-famous clown. Silber and North bring along their latest comedy skit, entitled, "The Bashful Man and the Maid." Both are godo singers. One of the features of the new bill will be an orange packing contest, competed in by seven workers from the sunny groves of sunny California.

..A..
40c Value
This Week For
25c
2 10c Tablets
2 10c Packages Envelopes
25c
La Moines'
REXALL DRUG STORE
601 Macdonald Ave.

Here Are a Few
War Bargains
One lot on Twelfth st. near Bissell avenue; all clear; $800.
Three lots on Eleventh st., between Barrett and Roosevelt; $1200; half cash.
We have a fine lot on Clinton avenue for $300.
CONN BROS.
601 Macdonald Avenue, Richmond.
REAL ESTATE AND INSURANCE
Phone 637

MEATS THAT SATISFY
... WITH ...
ONE PRICE TO ALL
We serve you so that you will come back
THREE MEAT MARKETS
RICHMOND MARKET, Phone 23. 510 Macdonald
CENTRAL MARKET, Phone 446. 1122 Macdonald
UNION MARKET, Phone 88. Macdonald and 22nd
R. LUDEWIG, Proprietor

Grand Canyon Chateau
Phone 44 J 3 EAST RICHMOND
Robt. Warner, Mgr.
Meals Served a la Carte
DINNER PARTIES
A Specialty
(arranged by phone)
High Class Entertainment and Dancing

PULLMAN HOTEL
Cor. Pullman Ave. and South St., Opp. Pullman Works.
ROOMS CLEAN AND BRIGHT—PER WEEK $1.00
CHEERFUL READING AND WRITING ROOM. GOOD COOKS
Phone 26. Inspection Invited. A. Markstein, Prop.

SUBSCRIBE FOR THE DAILY NEWS

VOTE FOR
A. J. Soto
CANDIDATE FOR
District Attorney
General Election Nov. 3, 1914.

Tales of a Million Dollars

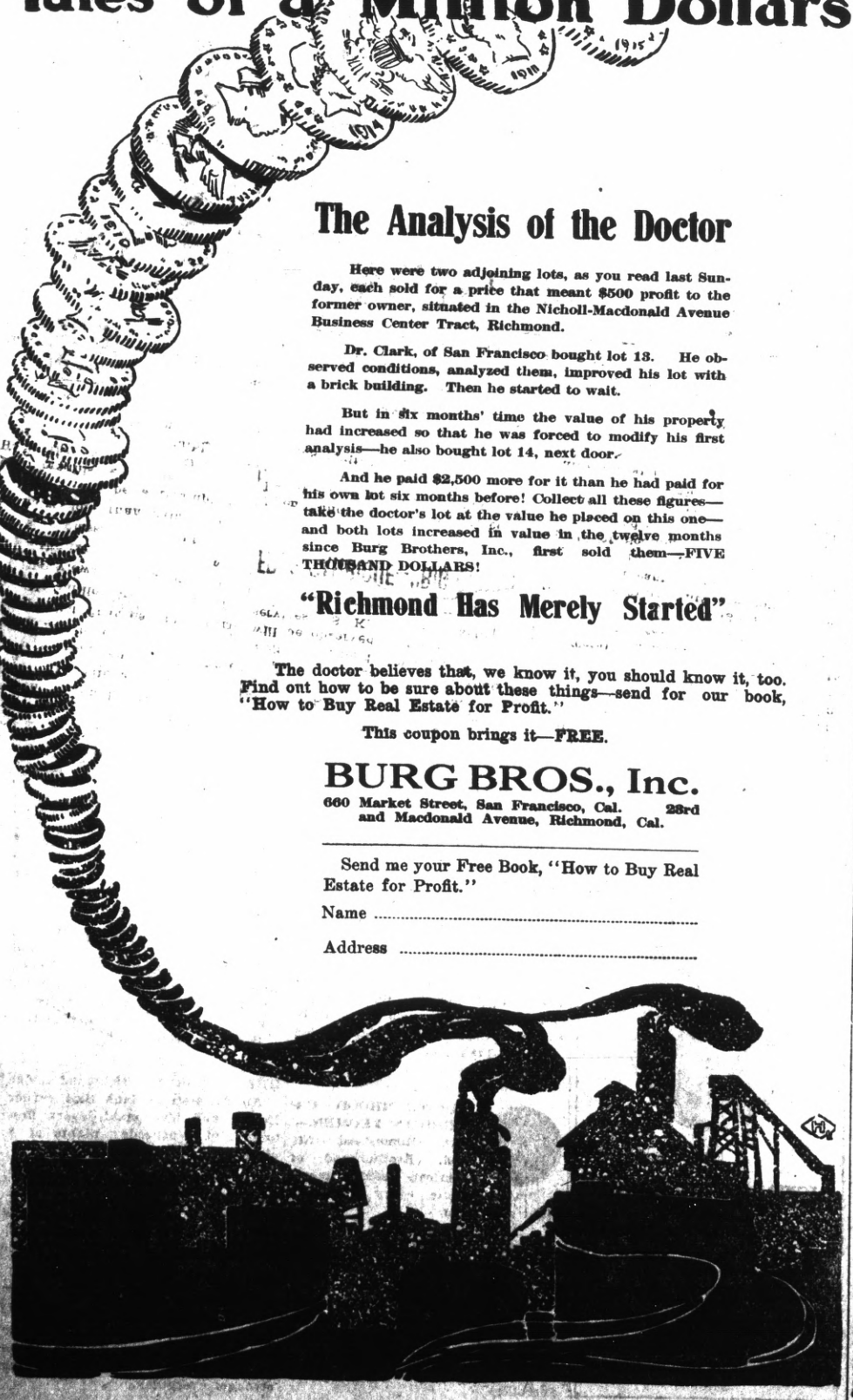

The Analysis of the Doctor

Here were two adjoining lots, as you read last Sunday, each sold for a price that meant $500 profit to the former owner, situated in the Nicholl-Macdonald Avenue Business Center Tract, Richmond.

Dr. Clark, of San Francisco bought lot 13. He observed conditions, analyzed them, improved his lot with a brick building. Then he started to wait.

But in six months' time the value of his property had increased so that he was forced to modify his first analysis—he also bought lot 14, next door.

And he paid $2,500 more for it than he had paid for his own lot six months before! Collect all these figures—take the doctor's lot at the value he placed on this one—and both lots increased in value in the twelve months since Burg Brothers, Inc., first sold them—FIVE THOUSAND DOLLARS!

"Richmond Has Merely Started"

The doctor believes that, we know it, you should know it, too. Find out how to be sure about these things—send for our book, "How to Buy Real Estate for Profit."

This coupon brings it—FREE.

BURG BROS., Inc.
660 Market Street, San Francisco, Cal. 23rd and Macdonald Avenue, Richmond, Cal.

Send me your Free Book, "How to Buy Real Estate for Profit."

Name .....

Address .....